

**LEGEND**

	EXISTING CATCHMENT AREA
XX	CATCHMENT NAME
XX	CATCHMENT AREA
XX	IMPERVIOUSNESS COEFFICIENT

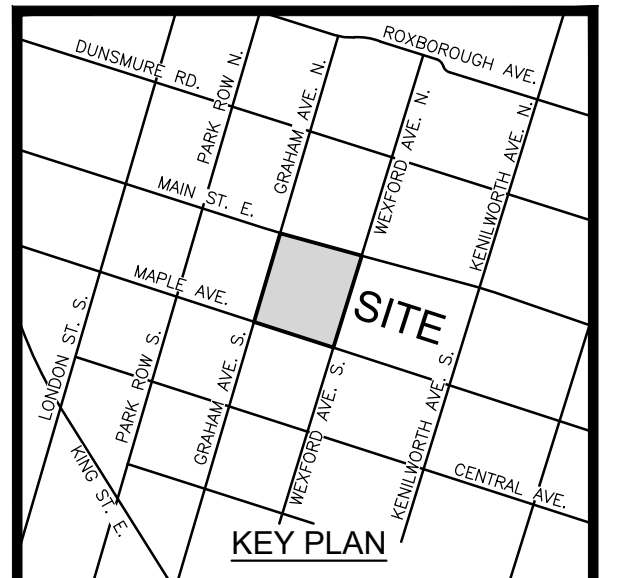
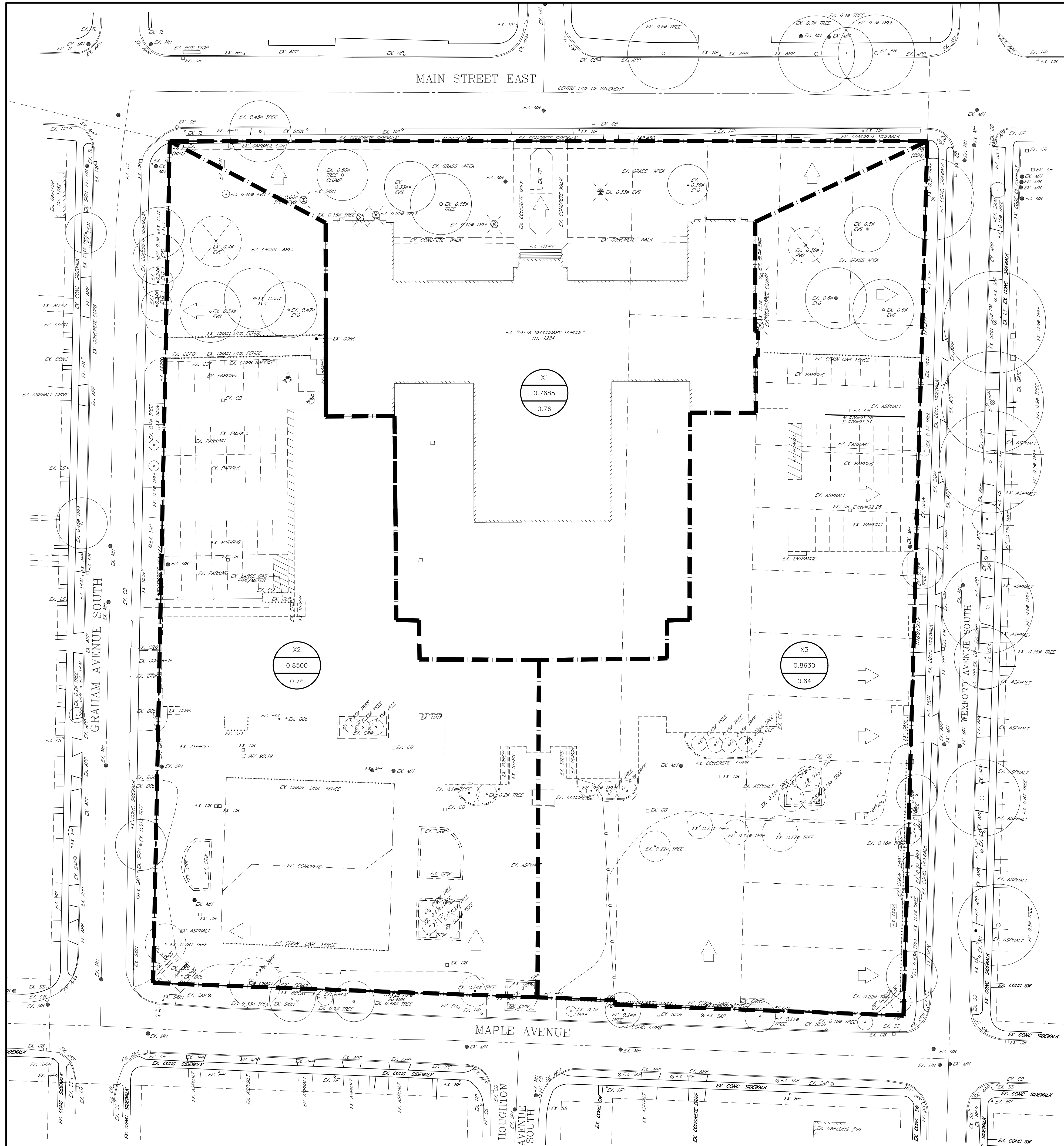
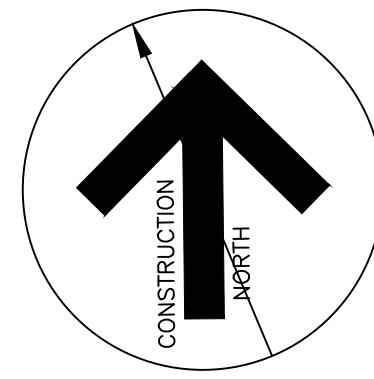

Contractor must verify all dimensions on the Project Site and report any discrepancies before proceeding with the Work.

This drawing is a part of the Contract Documents and is to be read in conjunction with all other Contract Documents.

© COPYRIGHT - LANHACK Consultants Inc. All rights reserved.

**SOURCE:**  
EXISTING BOUNDARY SURVEY AND TOPOGRAPHICAL INFORMATION OBTAINED FROM A.T. McLAREN LIMITED, DWS: NO. 36933, DATED APRIL 12, 2022.

THE POSITION OF THE POLE LINES, CONDUITS, WATERMANS, SEWERS, AND OTHER UTILITIES AND STRUCTURES ARE NOT NECESSARILY SHOWN ON THE CONTRACT DRAWINGS, AND WHERE SHOWN, THE ACCURACY OF THE POSITION OF SUCH UTILITIES AND STRUCTURES IS NOT GUARANTEED.

**Revision Record**

No.	Description	Date (m/d/y)
A	ISSUED FOR OPA/ZBA	11/18/22

**Issue Record**

No.	Description	Date (m/d/y)



**Delta Developments Joint Venture**

1284 MAIN STREET WEST  
HAMILTON, ON

Date: SEPT. 2022  
Drawn By: GRW  
Chkd By: SMP  
Scale: 1 : 400

**Existing Drainage Area Plan Based on Field Survey**

Project No.: 22043 Drawing No.: C3-1 Rev.: A

Plot Date: 11/18/22  
M:\2022\22043 - Delta School, 1284 Main St. E. N1001\DWG\22043\_C03 - Drainage Area Plans.dwg

1 Existing Drainage Area Plan - Based on Field Survey